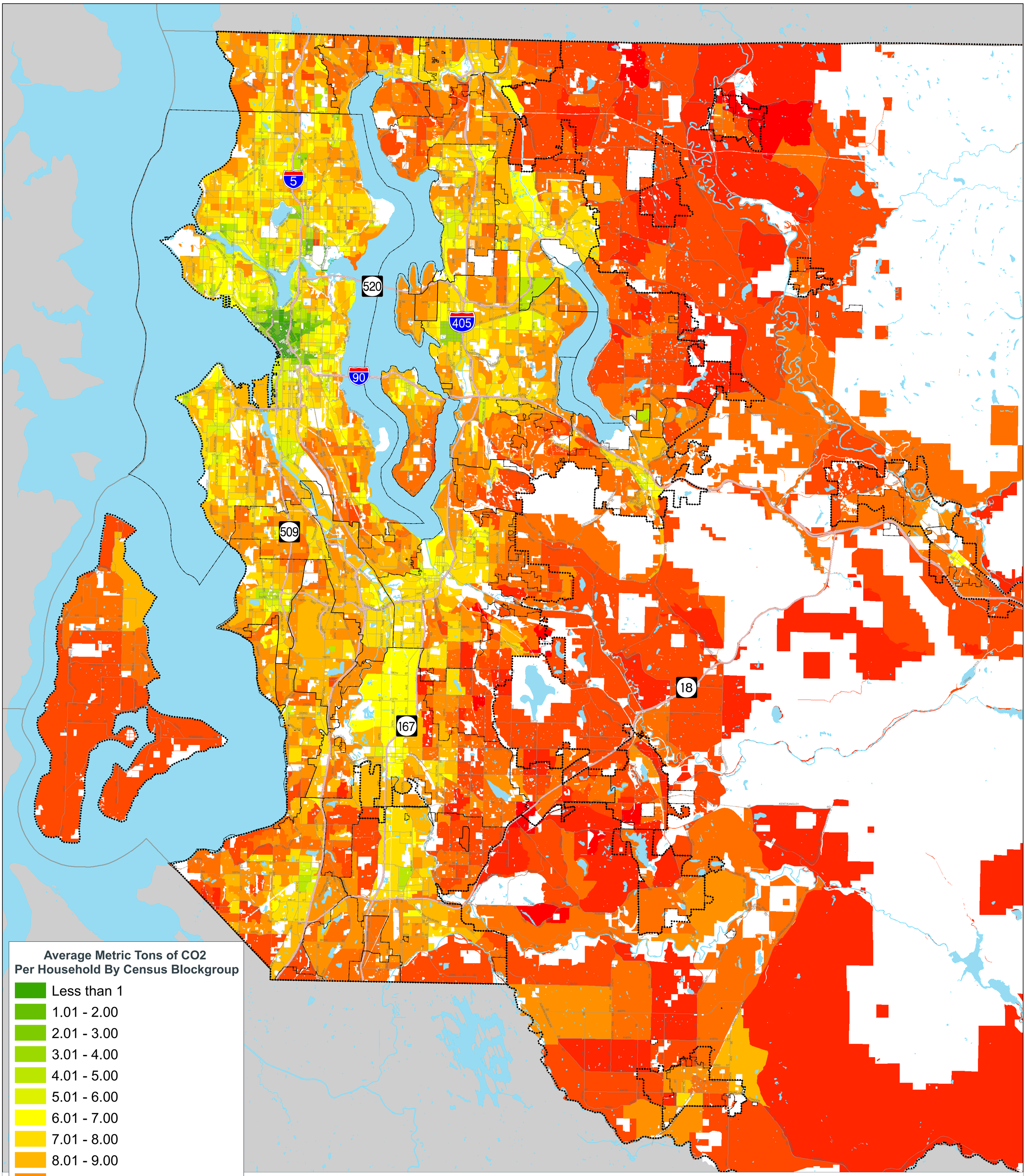

January 8, 2009

Attachment A Residential Transportation CO2 Emissions King County, Washington

CO2 per household / metric tons per year
data shown is based on
1999 PSRC Travel Behavior Survey

The information included on this map has been compiled by King County staff from a variety of sources and is subject to change without notice. King County makes no representations or warranties, express or implied, as to accuracy, completeness, timeliness, or rights to the use of such information. This document is not intended for use as a survey product. King County shall not be liable for any general, special, indirect, incidental, or consequential damages including, but not limited to, lost revenues or lost profits resulting from the use or misuse of the information contained on this map. Any sale of this map or information on this map is prohibited except by written permission of King County.

For More Information Contact: Richard Gelb
Richard.Gelb@Kingcounty.gov, (206) 296-8374

King County

//gisnas1/projects/kcgis/client_services/dnrp_director/08011_SepaSite/projects/CO2v2HH_Attachment.mxd